

PLAN SHOWING THE PROPOSED ADDITIONAL CONSTRUCTION OF SECOND FLOOR IN PLOT NO. 124, S.NO. 311, OF TAMBARAM VILLAGE AT DOOR NO. 1 DURAI SAMY REDDI STREET, MADRAS-45.

MMDA (A)/PP No. /
 C.No. ... 12/13432/90
 Assst. ...
 Scrutiny ...
 PART II
 D.P.

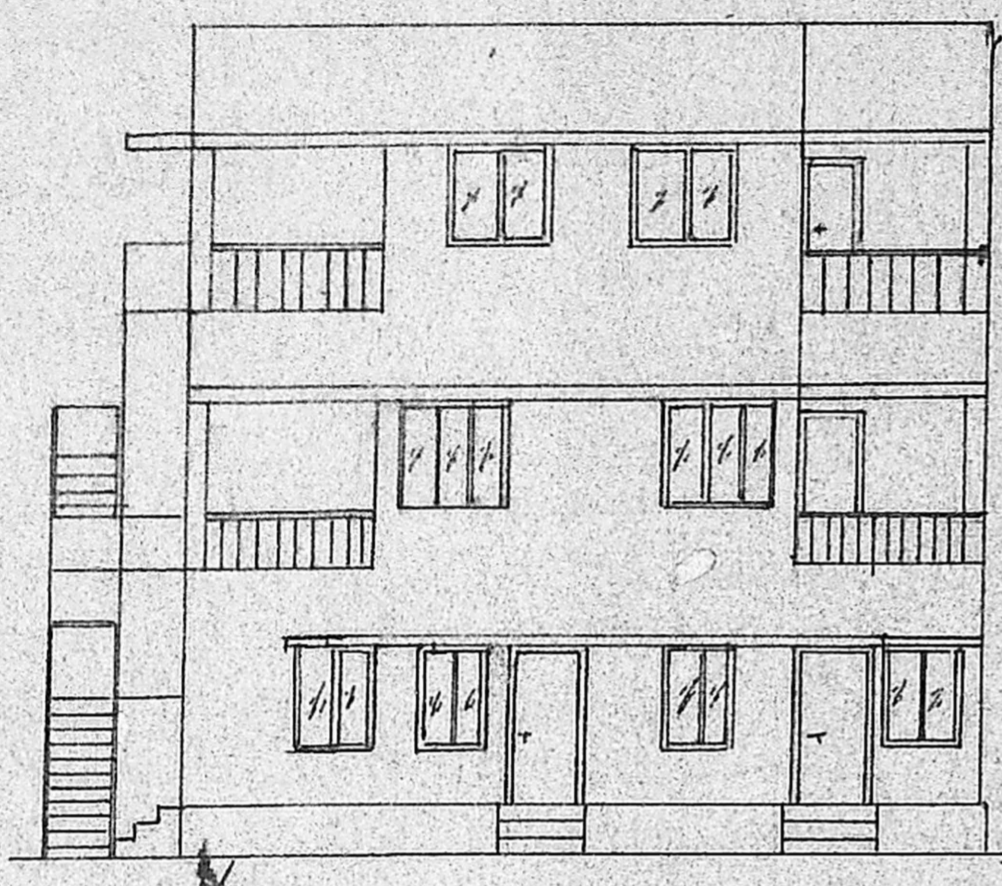

FRONT ELEVATION

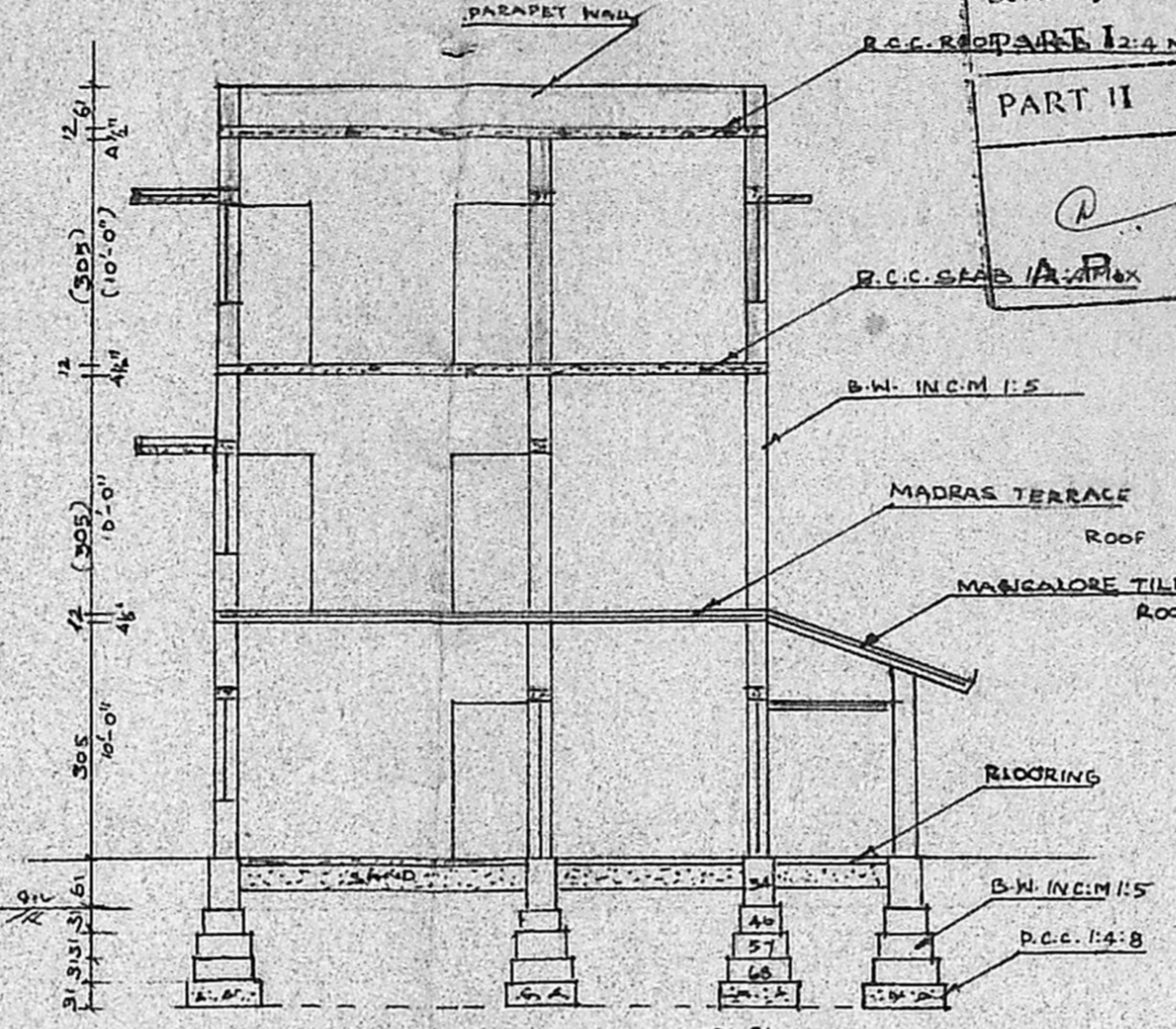

SECTION ON A-A

- REFERENCE
- DOOR (D) - 100 x 213
 - DOOR (D1) - 091 x 213
 - DOOR (D2) - 075 x 200
 - WINDOW (W) - 091 x 137
 - WINDOW (W1) - 137 x 137
 - VENTILATOR (V) - 091 x 061
 - VENTILATOR (V1) - 061 x 045
- STAIR CASE
- WIDTH - 084 ; TREAD - 025
 - RISE - 017

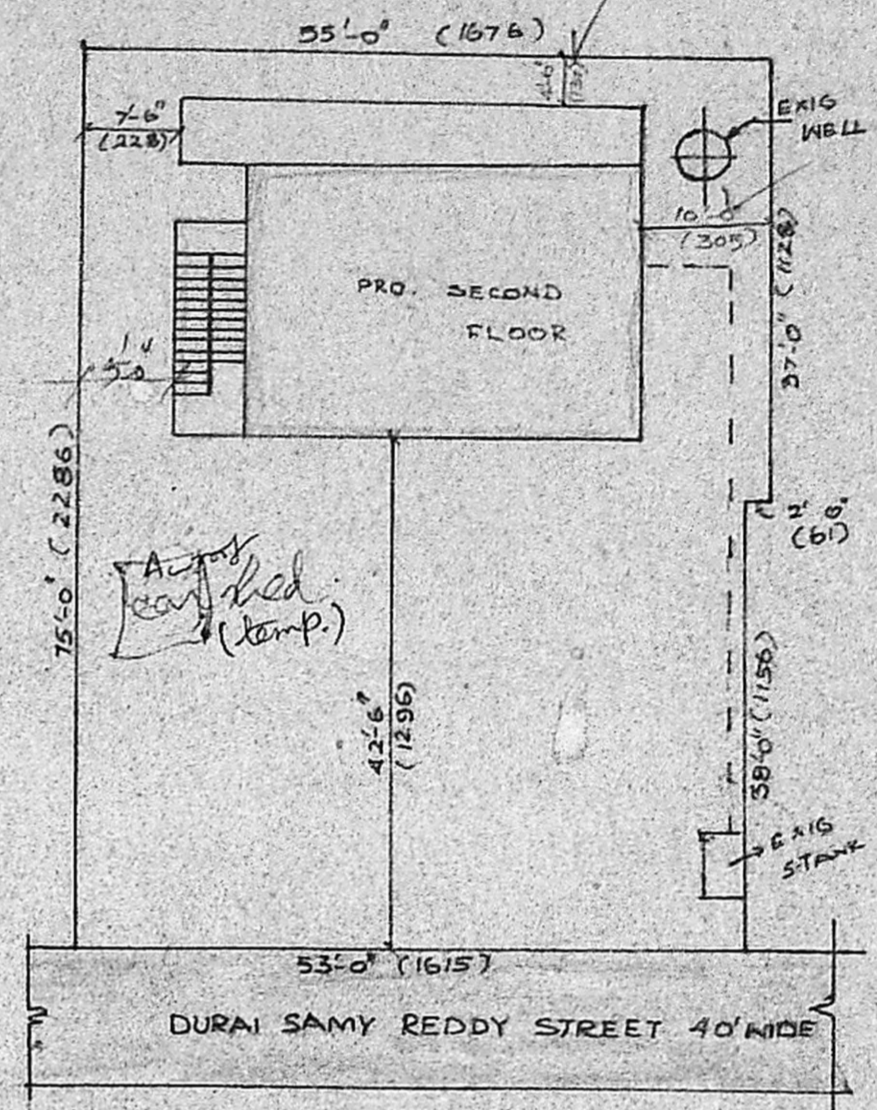

SITE PLAN SCALE 1:200

Planning Permit No. A/1158/90
APPROVED
 SUBJECT TO THE CONDITIONS IN THIS OFFICE LETTER.
 No. A2/13432/90 Date 4-9-90
 c. R. Umale
 FOR MEMBER SECRETARY
 MADRAS METROPOLITAN
 DEVELOPMENT AUTHORITY
 MADRAS - 600 008.

FLINTH AREA	SQFT	SQM
GROUND FLOOR	962	89
FIRST FLOOR	706	66
PRO. SECOND FLOOR	706	66
PLOT AREA	4049	377

F.S.I. - 0.58
 COVERAGE: 23%

- COLOR INDEX
- PRO.
 - EXIG
 - ROAD
 - SITE BOUNDRY

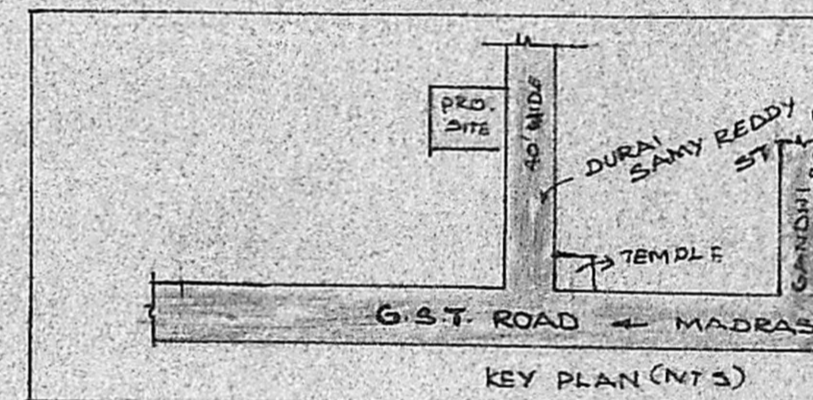

KEY PLAN (NTS)

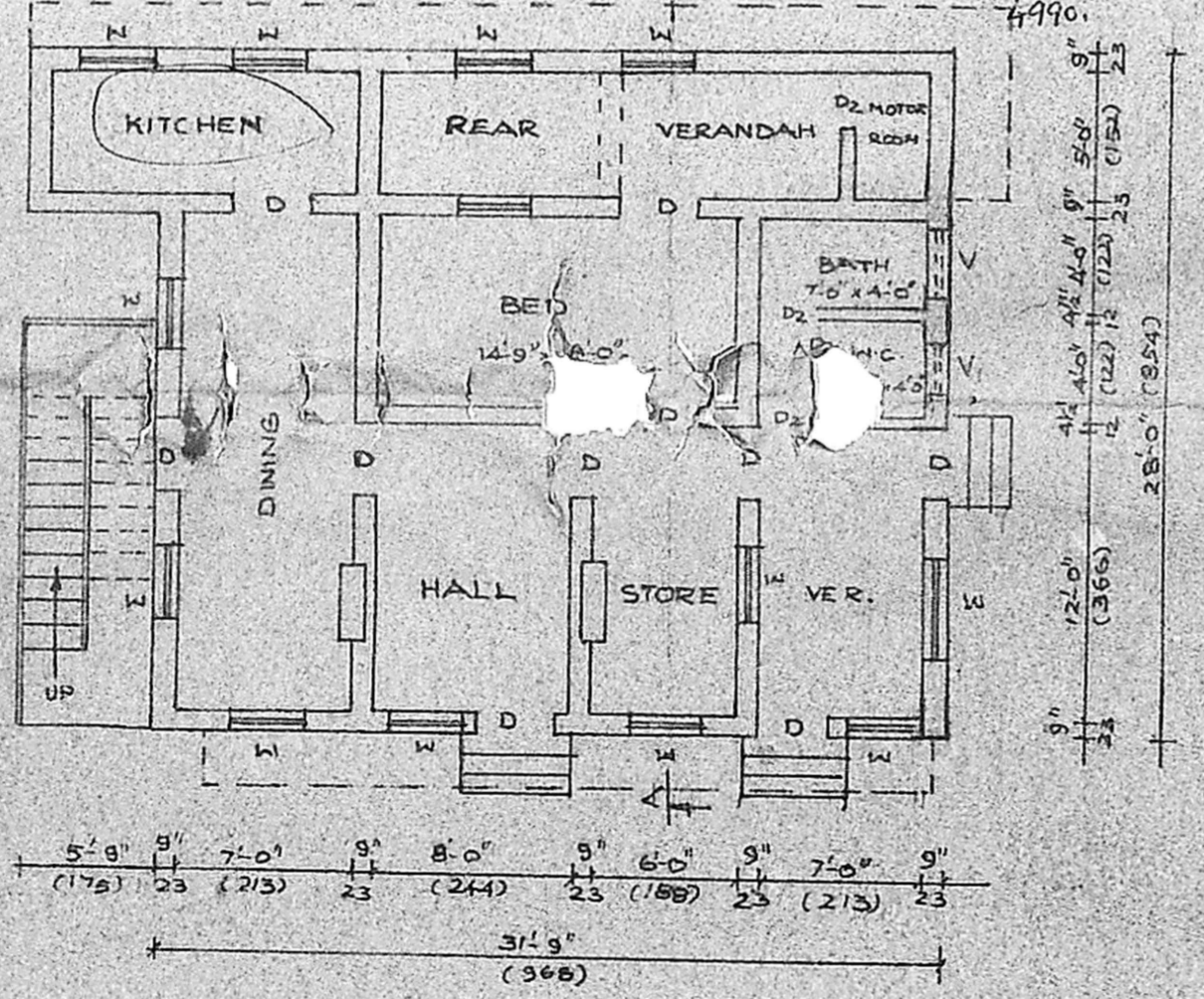

GROUND FLOOR

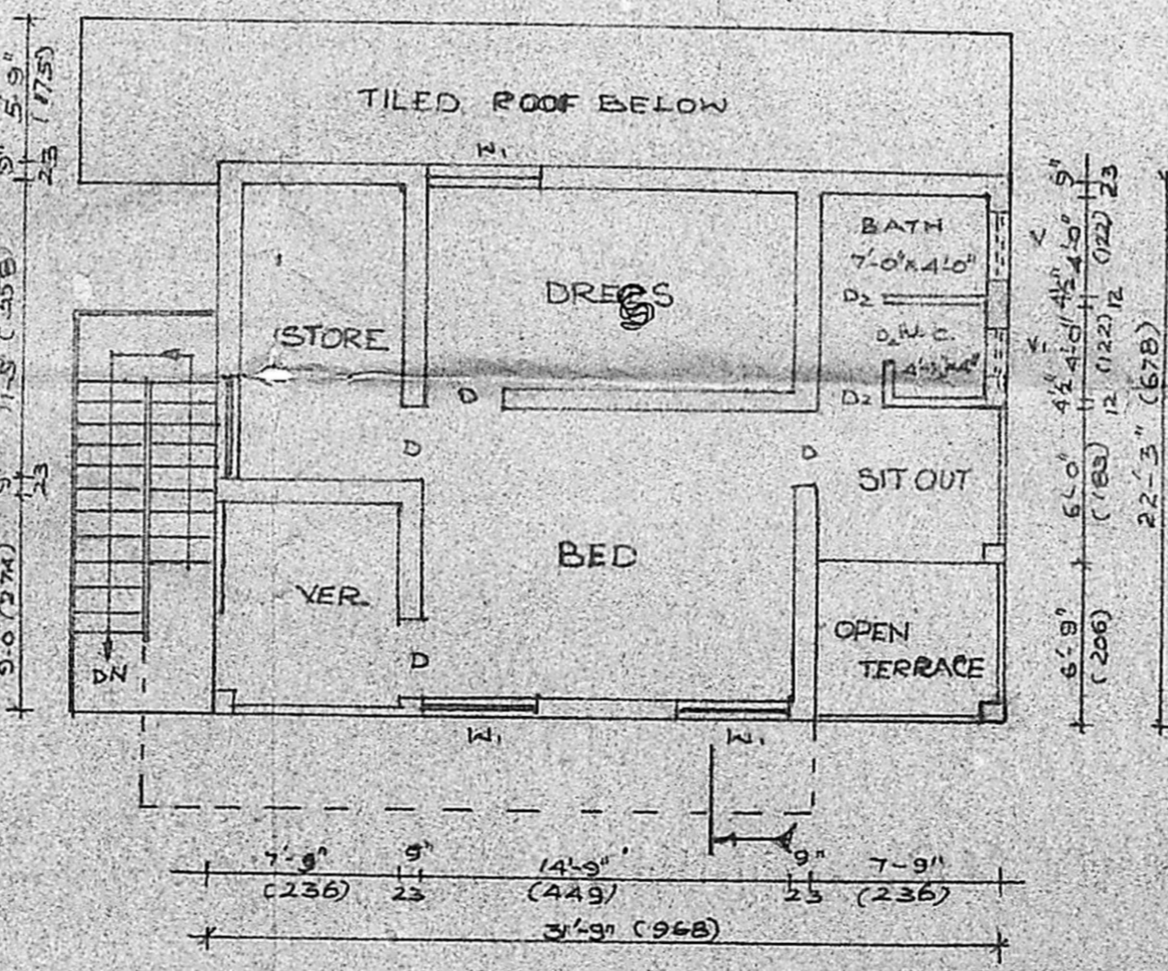

FIRST FLOOR

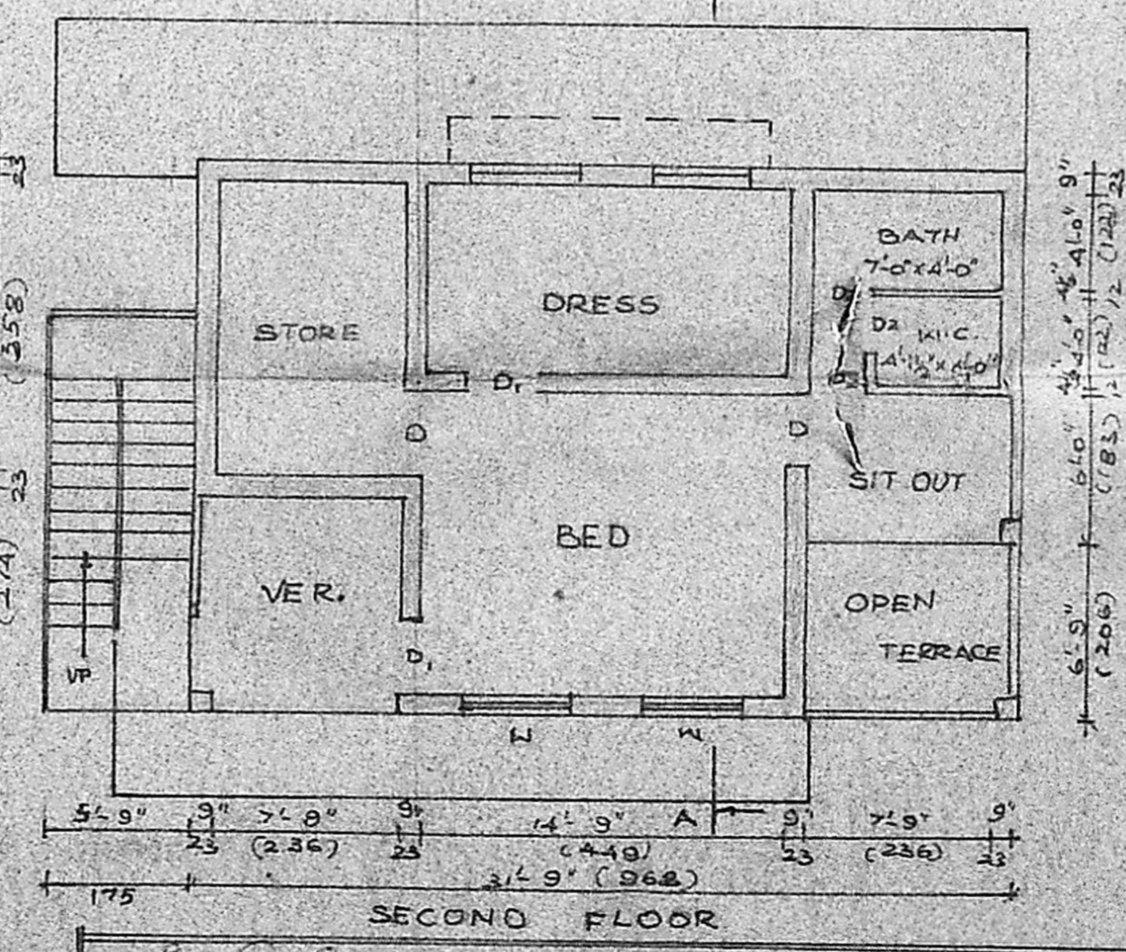

SECOND FLOOR

L. VENKATESAN, D.C.E.,
 CONSULTING ENGINEER,
 LICENSED SURVEYOR
 TAMBARAM MUNICIPALITY
 39 BRICK MARKET STREET,
 EAST TAMBARAM,
 MADRAS - 600 025.
 OWNER